

FRONT ELEVATION

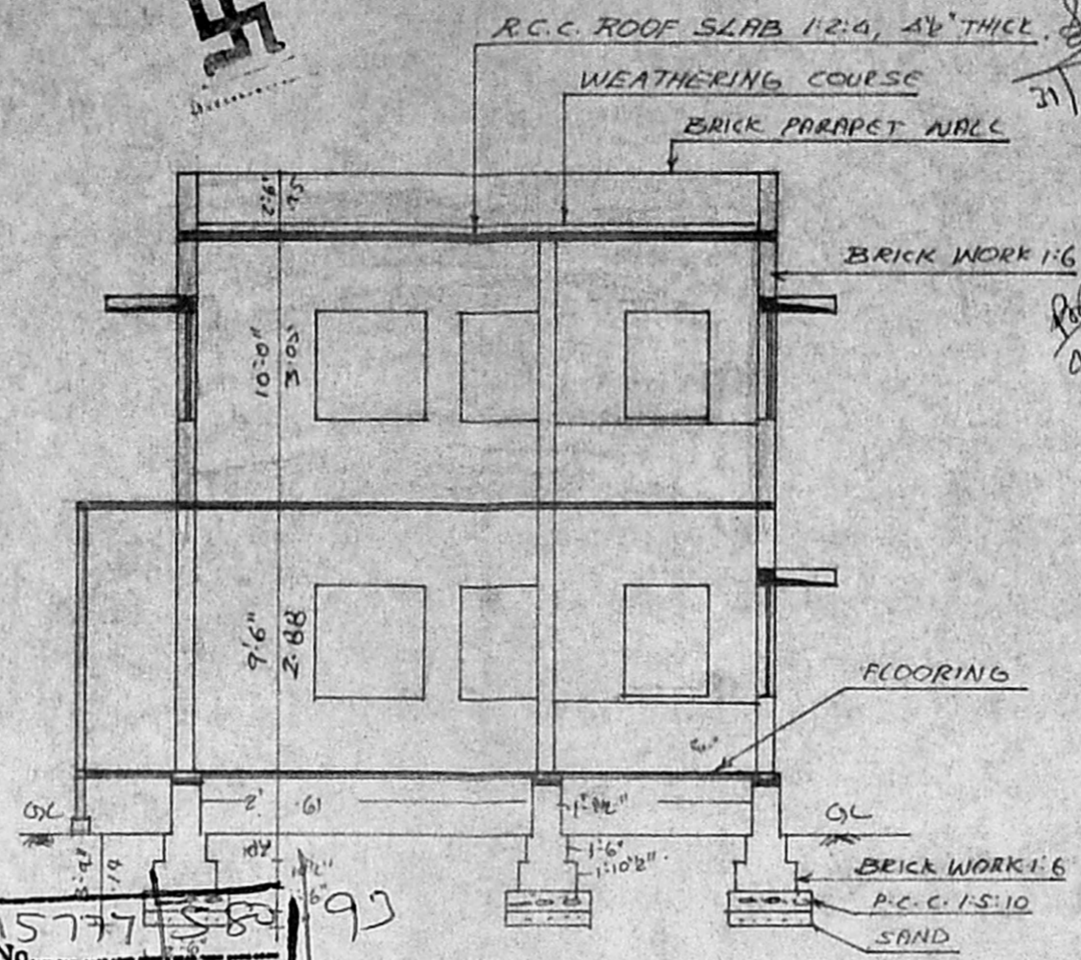

SECTION ON ABCD

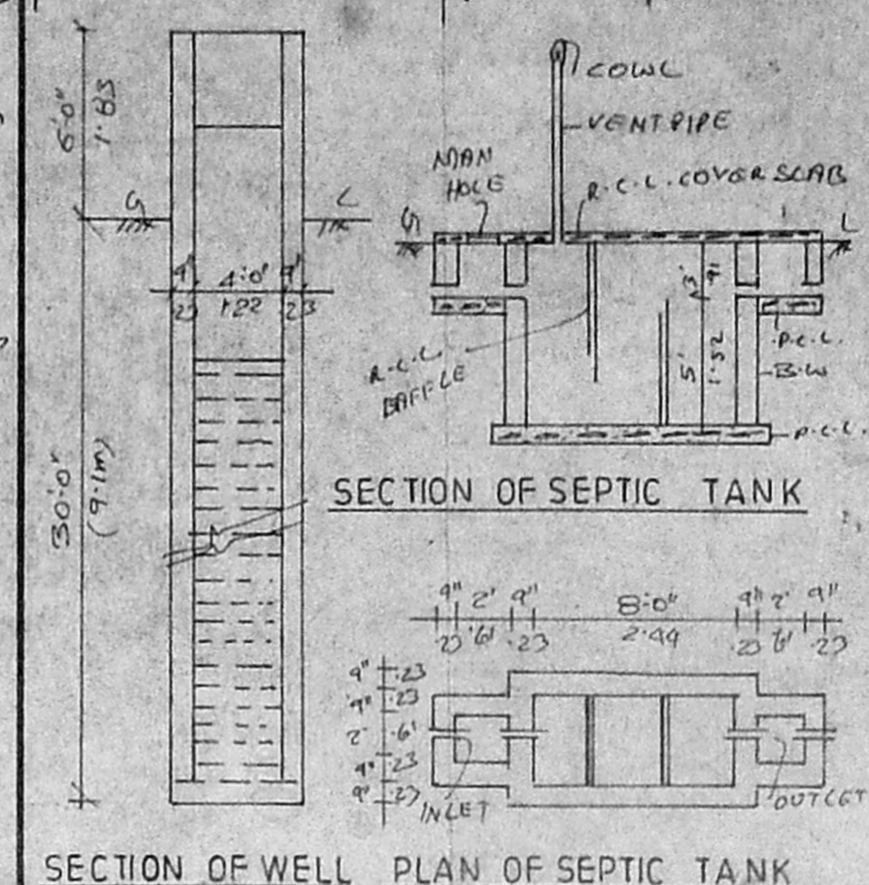

SECTION OF WELL PLAN OF SEPTIC TANK

REFERENCE			
D	DOOR	3'0" x 7'0"	914 x 2133 mm
D1	DOOR	3'0" x 6'6"	914 x 2000 mm
D2	DOOR	2'6" x 6'6"	750 x 2000 mm
W	WINDOW	4'0" x 4'6"	1220 x 1370 mm
W1	WINDOW	3'0" x 4'0"	914 x 1220 mm
V	VENTILATOR	2'6" x 1'6"	750 x 450 mm
S	SALLY	5'0" x 1'0"	1524 x 300 mm

COLOUR INDEX	
PROPOSED CONSTRUCTION	▬
ROADS	▬
SITE BOUNDARY	▬

DEMOLISHING SPECIFICATION

FOUNDATION: 3'-9" DEPTH, 2'-6" WIDE.
 6" SAND, 1'-6" P.C.C. 1:5:10.
 BRICK INDEX WITH CM 1:6
 PLASTERING 1:4, 1/2" THICK.
 ALL P.C.C. WORK 1:2:4.
 MOSAIC TILES FLOORING.
 WEATHERING COURSE: ONE COVER
 OF FLAT TILES WITH CM 1:6 MIXED
 WITH WASTE OIL OVER A BED OF
 BRICK JELLY & PURE CEMENT 3" TK.

Planning Permit No. **A/15777/58**
APPROVED
 SUBJECT TO THE CONDITIONS IN
 THIS OFFICE LETTER.
 No. **AZ 9803** Date: **12/7/83**
 N.V. Kulkarni
 FOR MEMBER SECRETARY
 MADRAS METROPOLITAN
 DEVELOPMENT AUTHORITY
 MADRAS - 600 003.

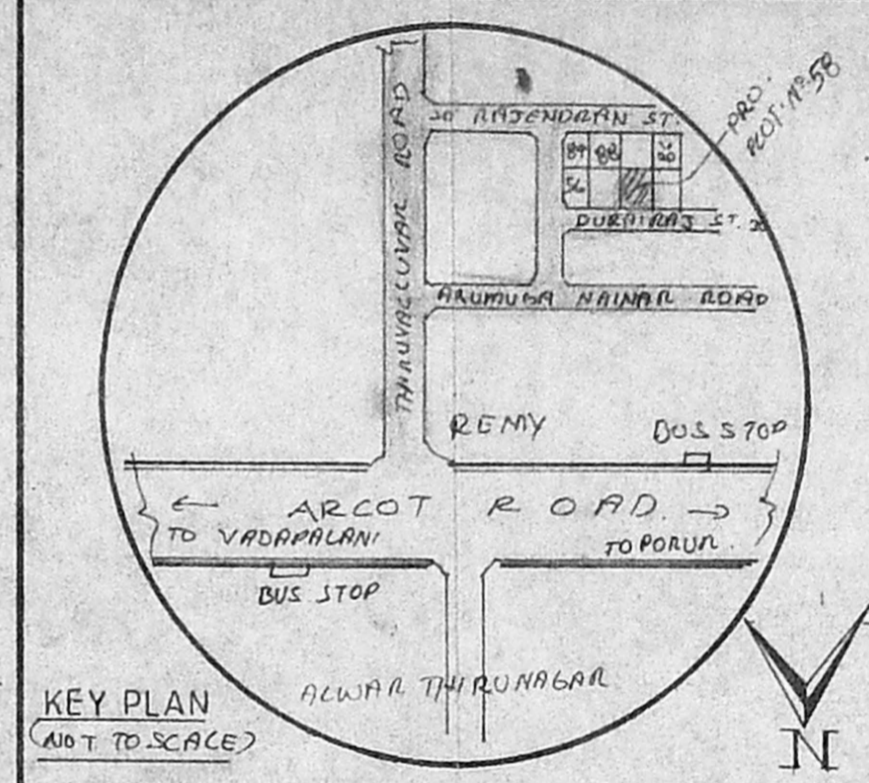

KEY PLAN
(NOT TO SCALE)

PLOT AREA: 2400 SFT (or) 223.2 m²
 PLINTH AREA:
 EX-GROUND FLOOR: 1177 SFT (or) 109.5 m²
 PRO. FIRST FLOOR: 1068 SFT (or) 99.3 m²
 TOTAL BUILT UP AREA: 2145 SFT (or) 208.8 m²

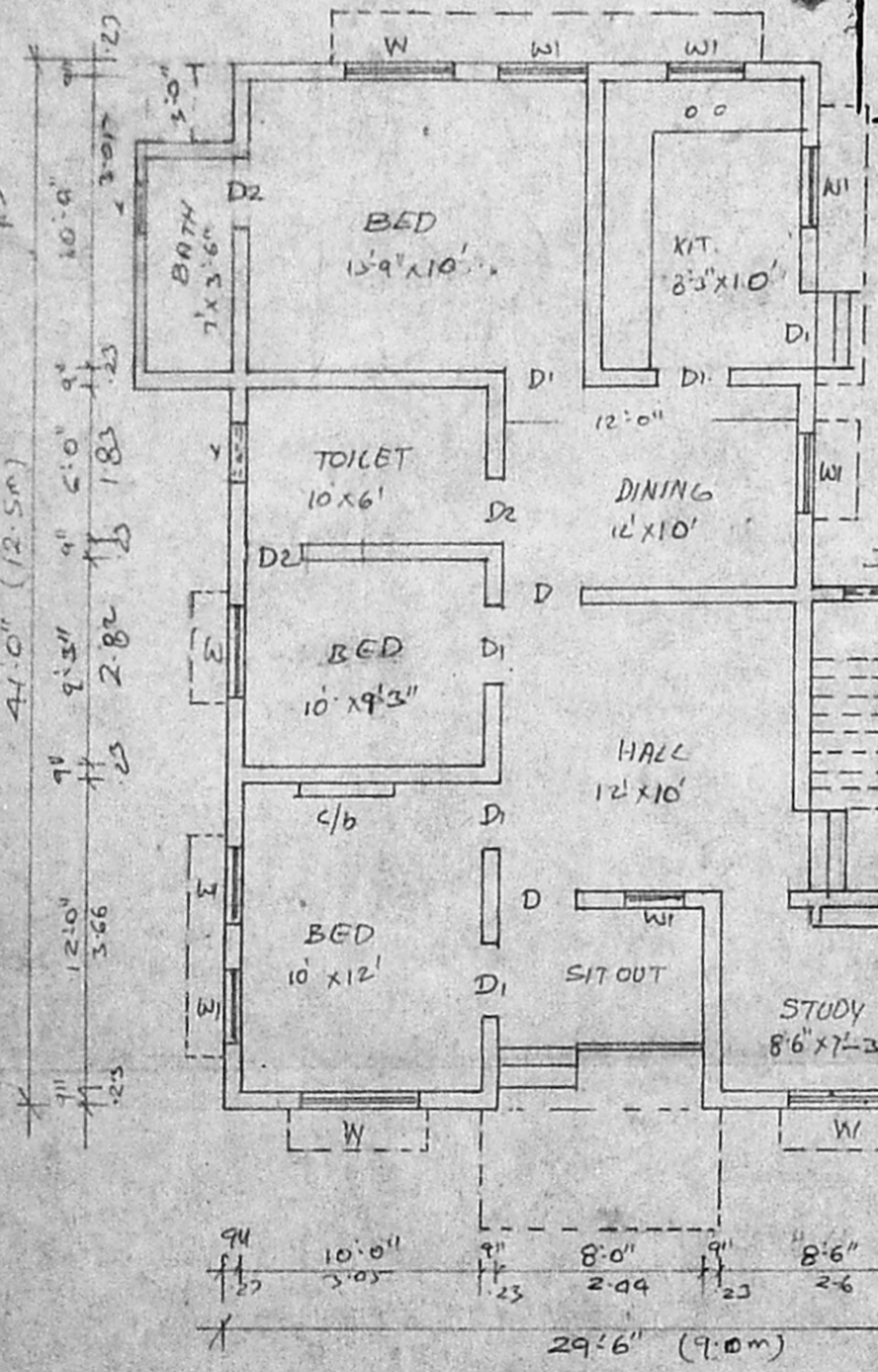

GROUND FLOOR PLAN

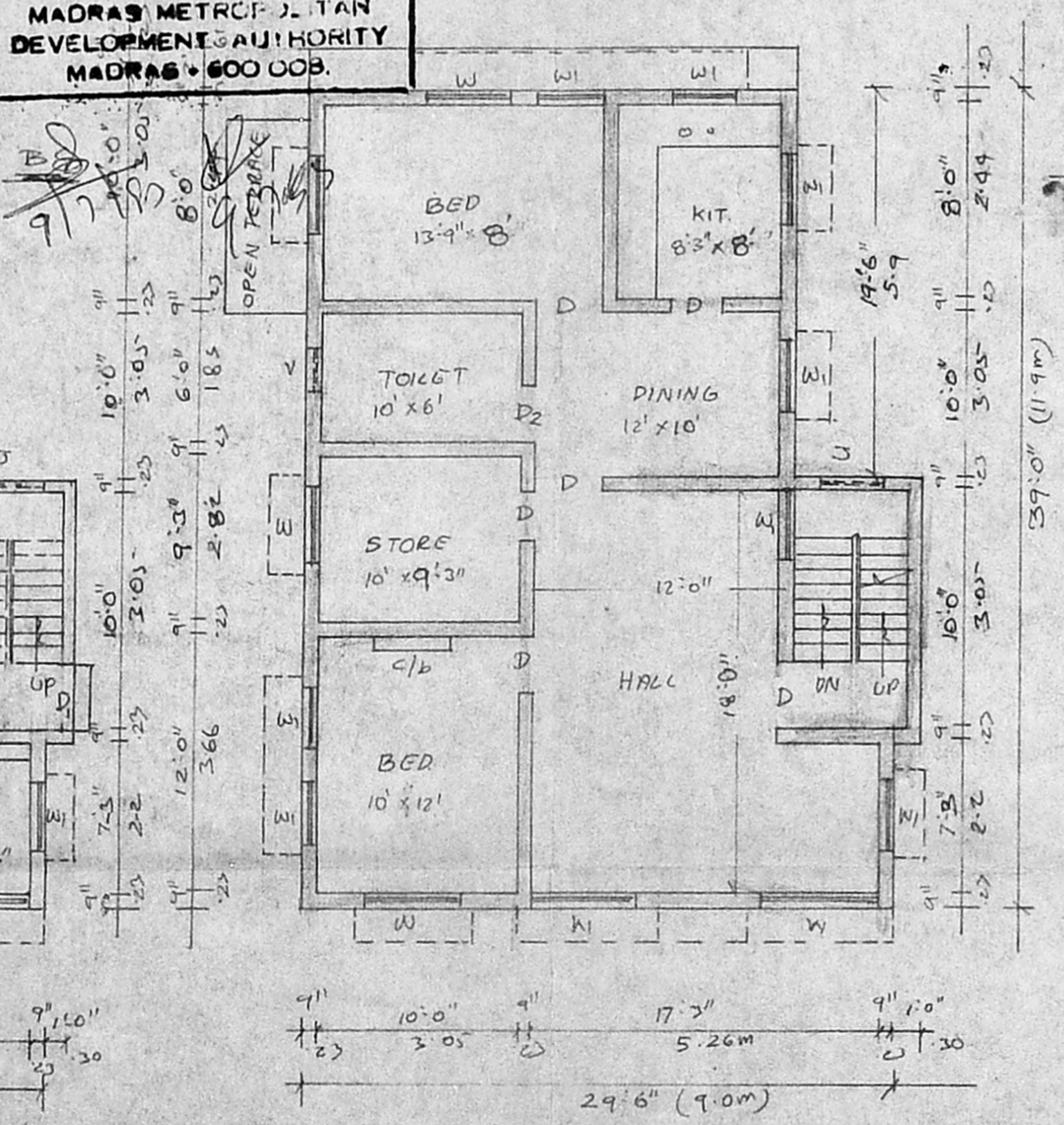

FIRST FLOOR PLAN

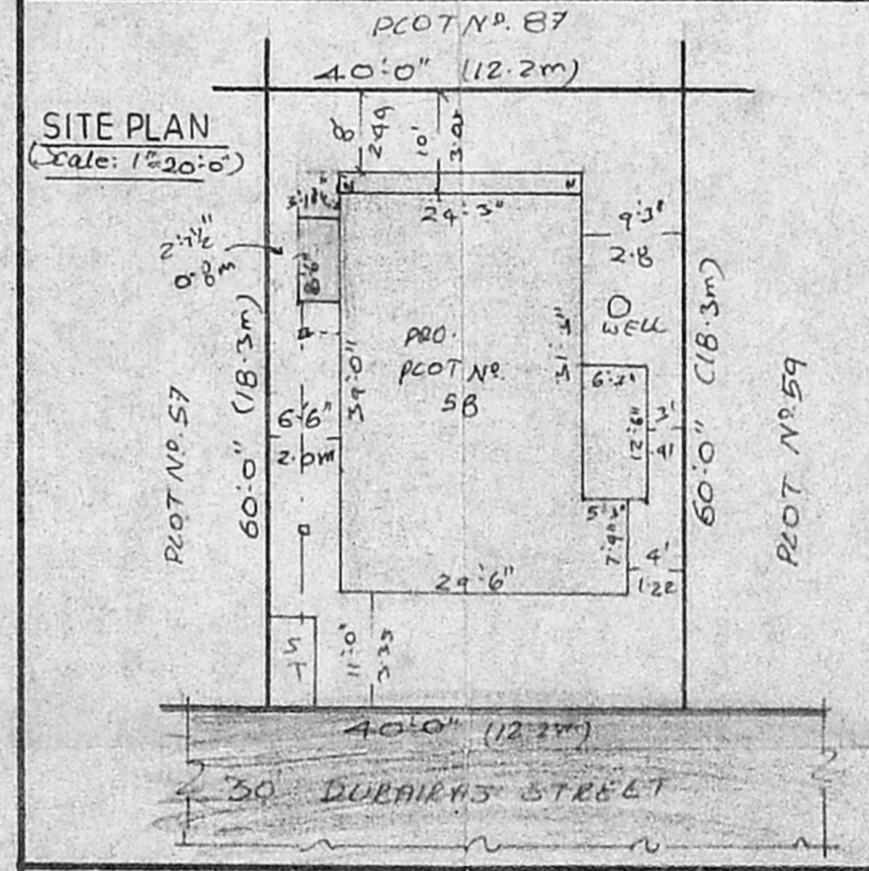

SITE PLAN
(Scale: 1"=20'-0")

OWNER (K.V. DAMODARA SWAMY)
 R. Mohan Rao, D.C.E.
 LICENSED SURVEYOR
 Corporation of Madras
 REG. No: 14
 AMBATTUR TOWN SHIP
 ALANDUR MUNICIPALITY
 Consulting Engineer
 Office: 15, Madley Road
 T. NAGAR, MADRAS-600 017
 LICENSED SURVEYOR

PLAN SHOWING THE PROPOSED ALTERATIONS & ADDITIONS TO THE
 EXISTING RESIDENTIAL BUILDING IN PLOT NO. 58, THIRUNAGAR,
 S.N. 123/3 & 124/2, OF VALASARAVAKKAM VILLAGE,
 SAIDAPET TALUK, CHENGLEPUT DISTRICT.
 PREVIOUS PLAN No. D.DS.145/82, 83. DATED: 31-3-83
 (SCALE: 1"=8'-0")